



SANTA CLARA VALLEY WATER DISTRICT

NON-AGENDA

January 31, 2020

Board Policy EL-7 Communication and Support to the Board
The BAOs shall inform and support the Board in its work.

Page	<u>CEO BULLETIN & NEWSLETTERS</u>
3	CEO Bulletin: 01/24/20 – 01/30/20
	<u>BOARD MEMBER REQUESTS & INFORMATIONAL ITEMS</u>
7	BMR/IBMR Weekly Reports: 01/30/20
9	Memo from David Cahen, Risk Manager, to the Board dated 1/21/20 providing recent Risk Management Communications.
	<u>INCOMING BOARD CORRESPONDENCE</u>
41	Board Correspondence Weekly Report: 01/30/20
42	Email from Joanie Lewis to Director Varela dated 1/21/20 regarding groundwater benefit zones (C-20-0016)
43	Email from Don Weiden to the Board dated 1/23/20 requesting that the Board withdraw support from the Delta Conveyance Facility project (C-20-0017)
44	Email from Dhruv Khanna to the Board dated 1/24/20 regarding increase in commercial/industrial/municipal water use in Santa Clara County (C-20-0018)
46	Email from Richard McMurtry to Director Estremera dated 1/24/20 providing a follow-up request regarding Singleton Road bridge project (C-20-0019)
48	Email from Dhruv Khanna to the Board dated 1/27/20 regarding economic status of and water use in Silicon Valley (C-20-0020)
	<u>OUTGOING BOARD CORRESPONDENCE</u>
49	Email from Director Estremera to Richard McMurtry dated 1/27/20 responding to his 1/13/20 email regarding Singleton Road bridge project (C-20-0012)
52	Email from Bhavani Yerrapotu, Deputy Operation Officer, to Dr. White (copied to the Board) dated 1/28/20 responding to his 1/13/20 email expressing his concerns about drinking water fluoridation (C-20-0010)
54	Email from Chair Hsueh and Director LeZotte to Jeff Watt dated 1/28/20 responding to 1/10/20 email providing comments on the draft EIR on the Almaden Lake Improvement Project (C-20-0009)
56	Email from Director Keegan to Don Lieberman dated 1/30/20 regarding debris clog on Coyote Creek behind 120 Arroyo Way (C-20-0013)
62	Email from Chair Hsueh to David Bini dated 1/31/20 regarding input on the CEO recruitment and Project Labor Agreements (C-20-0011)

CEO BULLETIN

CEO BULLETIN



To: Board of Directors
From: Norma J. Camacho, CEO

Week of January 24 – January 30, 2020

Board Executive Limitation Policy EL-7:

The Board Appointed Officers shall inform and support the Board in its work. Further, a BAO shall 1) inform the Board of relevant trends, anticipated adverse media coverage, or material external and internal changes, particularly changes in the assumptions upon which any Board policy has previously been established and 2) report in a timely manner an actual or anticipated noncompliance with any policy of the Board.

Item	IN THIS ISSUE
<u>1</u>	Coyote Creek Flood Protection Project Presentation to San Jose Parks Advocates
<u>2</u>	Reclamation Schedules Santa Clara Valley Water District's Second Contract Amendment Negotiations
<u>3</u>	Upcoming Rinconada Water Treatment Plant (RWTP) Shutdown
<u>4</u>	Valley Water in Compliance with Updated CA Air Resources Board Portable Equipment Regulations
<u>5</u>	<u>Kremen</u> Response to I-19-0024: What has been the all in cost of water/acre-foot from our recycling plant in the last 12 and 24 months? Please show calculations including cost on bonds, final capital costs, all O&M, membrane reserve etc? What is the name plate rating on water production and what have we produced in the last 12 and 24 months? I-19-0024

1. Coyote Creek Flood Protection Project Presentation to San Jose Parks Advocates

On Thursday January 23, 2020, Valley Water Directors Barbara Keegan and Richard Santos participated in a San Jose (SJ) Parks Advocates meeting of more than 30 attendees to provide details about the Coyote Creek Flood Protection project at the East San José Carnegie Library in downtown San Jose. The group requested the presentation on the Coyote Creek Flood Protection project with a singular focus on the impact to the parks that are along the nine mile stretch of the project.

Valley Water provided an update on the potential flood control alternatives, specifically, floodwalls, passive flood barriers, vegetated berms, and other options. Valley Water also sought and documented feedback from the SJ Parks Advocates members about impacts to parks that are along the Coyote Creek Flood Protection project areas of Watson Park, Roosevelt Park, William Street Park, Selma Olinder Park, Coyote Meadows, and Kelley Park.

City of San José Parks, Recreation and Neighborhood Services was in attendance and appreciated the revisions to the project and pledged to continue to work cooperatively with Valley Water as this effort moves forward to the design phase. Valley Water is scheduled to host public

meetings to provide an update on the progress of the Coyote Creek Flood Protection project in spring of this year.

For further information, please contact Rick Callender at (408) 630-2017.

2. Reclamation Schedules Santa Clara Valley Water District's Second Contract Amendment Negotiations

Valley Water is scheduled to meet with the Bureau of Reclamation (Reclamation) on January 29, 2020 to negotiate a proposed second amendment to Valley Water's Central Valley Project (CVP) Contract No. 7-07-20-W0023 (Contract). On January 22, 2020, Reclamation issued a news release announcing the scheduled contract negotiation session in Fresno, California.

The original Contract forms the basis for Valley Water's receipt and payments of annual CVP supplies through federal government facilities, primarily works of the CVP San Felipe Division. Because of CVP facility outages and other conditions which adversely impact delivery of CVP water supplies to Valley Water, such as San Luis Reservoir constraints, Valley Water requested an amendment to the Contract to effectively support delivery of Valley Water's CVP supplies through the State Water Project's (SWP) South Bay Aqueduct (SBA).

This second amendment would provide Reclamation the authority to deliver Valley Water's CVP supply to 'mutually agreed upon' points of delivery, principally the SBA by exchange for SWP water supplies. Historically, Valley Water was able to request temporary Reclamation approval for use of the SBA to deliver CVP water supplies to Santa Clara County, however, Valley Water was notified that temporary approvals would no longer be an option. Retaining the ability to use the SBA to deliver Valley Water's CVP supply, via amendment of the CVP Contract, is important for both operational flexibility and increased water supply reliability at Valley Water.

Both CEQA and NEPA review were completed for the second amendment to the Contract. Following Valley Water and Reclamation public negotiation, and upon mutual agreement of the proposed amendment language, Reclamation will submit the amendment for a public review period. Following public review and response to any comments received, the second amendment will be released and brought to the Board of Directors for execution.

For further information, please contact Jerry De La Piedra at (408) 630-2257.

3. Upcoming Rinconada Water Treatment Plant (RWTP) Shutdown

For the purpose of performing electrical tie-in work and backup power generator system testing (required to keep the RWTP Reliability Improvement Project (RRIP) progressing) the RWTP and West Pipeline (WPL) will be shut down for four (4) days, from January 27 to January 30, 2020. It is anticipated that both the RWTP and WPL will be returned to service by the end of the workday on January 31, 2020.

WPL retailers impacted by the upcoming outage are the cities of Santa Clara and Sunnyvale, the California Water Service Company, and the San Jose Water Company. The impacted retailers will use their groundwater and/or alternate supplies to meet demands during the plant shutdown. Customers may notice a change in water characteristics and pressure during the shutdown. The above stated shutdown schedule has also been communicated to the retailers and Valley Water will continue to send periodic updates and reminders.

Construction activities at RWTP are taking place during daytime, weekday hours, and with some extended hours before and during plant shutdowns. Plant neighbors are updated regularly through Valley Water's blog, social media and neighborhood meetings.

For further information, please contact Bhavani Yerrapotu at (408) 630-2735.

4. Valley Water in Compliance with Updated CA Air Resources Board Portable Equipment Regulations

In 2018, the CA Air Resources Board (CARB) updated regulations applicable to portable/mobile equipment with the aim of reducing emission of diesel exhaust. Over the past decade CARB has compiled an extensive database on diesel engine emissions data. Each engine that appears in CARB's database is placed into one of four categories, Tier 1 through Tier 4. A Tier 1 engine being an older, more polluting engine and Tier 4 engine being a newer, cleaner burning engine.

In their revised regulations CARB provided the regulated community one of two ways to reduce their overall diesel emissions. The first approach would have Valley Water phase-out Tier 1 through Tier 3 engines for newer, clean-burning Tier 4 engines over several years. This phase-out approach required all Tier 1 models to be retired by January 2020, Tier 2 models by January 2022, and Tier 3 models by January 2027. To take this approach, Valley Water would be required to provide documentation demonstrating that Tier 1 through Tier 3 models were being replaced with Tier 4 engines. The second approach to comply with the CARB regulation proposed was to simply retire all older Tier 1 through Tier 3 engines with current Tier 4 engines, and this is the approach Valley Water took.

Valley Water has 16 engines registered under CARB's Portable Equipment Registration Program. Over the past few years the Equipment Management Unit has replaced several old portable equipment units with cleaner burning Tier 4 engines. Given that our inventory of portable equipment consists of all Tier 4 engines, Valley Water has complied with the 2018 CARB requirement to reduce diesel emissions.

For further information, please contact Tina Yoke at (408) 630-2385.

5. Kremen

**Response to I-19-0024: What has been the all in cost of water/acre-foot from our recycling plant in the last 12 and 24 months? Please show calculations including cost on bonds, final capital costs, all O&M, membrane reserve etc? What is the name plate rating on water production and what have we produced in the last 12 and 24 months?
I-19-0024**

The response for IBMR-19-0024 was included in the January 10, 2020, Board Non-Agenda packet.

For further information, please contact Bhavani Yerrapotu at (408) 630-2735.

BOARD MEMBER REQUESTS and Informational Items

Report Name: Board Member Requests

Request	Request Date	Director	BAO/Chief	Staff	Description	20 Days Due Date	Expected Completion Date	Disposition
I-20-0002	01/30/20	Varela	Callender	Broome	Verbal request from Director Varela for acquiring information to arrange a panel discussion at the ACWA Spring Conference. Director Varela and Director Estremera are engaged in creating an ACWA effort to support Latino causes in the water industry. Director Varela is the ACWA Region 5 Vice-Chair and recently presented the proposed effort and panel to the region members. The proposal was well received and Director Varela is interested in moving forward.	02/19/20		
R-19-0014	11/12/19	Varela	Camacho	Chinte	Director Varela requesting the CEO provide a report to the Directors via one-on-one meetings or confidential memo on the cancellation of the October 28, 2019 Joint SCVWD/Morgan Hill/Gilroy Board/Council meeting.	12/04/19		
R-20-0001	01/14/20	Lezotte	Camacho	Taylor	Staff is to provide Director LeZotte with information on the Independent Auditor's attendance at Board Meetings during 2019, including purpose for attendance and cost to District.	02/11/20		
R-20-0002	01/28/20	Lezotte	Callender	Lugo	Provide a breakdown and process chart on the staff services for the Safe, Clean Water Renewal Project budget adjustment	02/18/20		
R-20-0003	01/28/20	Santos	Hawk	Hall	Agendize the South County	02/18/20		

Report Name: Board Member Requests

Request	Request Date	Director	BAO/Chief	Staff	Description	20 Days Due Date	Expected Completion Date	Disposition
		Varela			Recycled Water Master Plan for Board discussion			



MEMORANDUM

FC 14 (02-08-19)

TO: Board of Directors

FROM: David Cahen
Risk Manager

SUBJECT: Risk Management Communication

DATE: January 21, 2020

The purpose of this memorandum is to provide you a copy of recent Risk Management staff's communication with parties/individuals that have filed a claim against the District.

Please find the following attachments:

- 1) December 5, 2019 claim confirmation letter to Ms. Kiara Jones (District 1)
- 2) December 5, 2019 claim confirmation letter to Mr. Hooman Sotoodeh (District 4)
- 3) December 6, 2019 claim confirmation letter to Mr. Marius Dan
- 4) December 30, 2019 settlement letter to Mr. Marius Dan
- 5) January 3, 2020 recommendation to deny claim letter to Mr. Hooman Sotoodeh (District 4)
- 6) January 10, 2020 settlement letter to Ms. Keshia Eleazar on behalf of Boccardo Management Group LLC (District 7)
- 7) January 14, 2020 recommendation to deny claim letter to Ms. Kiara Jones (District 1)
- 8) January 14, 2020 claim confirmation letter to Ms. Lamchick on behalf of claimants Mr. David Wessel and Ms. Karen Platt (District 5)

For additional information, please contact me at 408-630-2213.

A handwritten signature in black ink, appearing to read "David Cahen", written over a horizontal line.

David Cahen
Risk Manager

December 5, 2019

Kiara Jones
200 East 10th St.
Gilroy, CA 95020

Re: Receipt of Claim – L1900006

Dear Ms. Jones,

We received your claim regarding a Valley Water vehicle damaging your personal vehicle.

We will investigate the claim and notify you of our findings.

If you have any questions, please don't hesitate to contact Risk Manager, David Cahen at (408) 630-2213.

Sincerely,



Lilian Dennis
Management Analyst II
(408) 630-2652





**CLAIM AGAINST THE SANTA CLARA VALLEY WATER DISTRICT
California Government Code Sections 900 and following**

<p>The completed form can be mailed, sent electronically or hand delivered. Mail or deliver to:</p> <p>Clerk of the Board Santa Clara Valley Water District-HQ 5700 Almaden Expressway San Jose, CA 95118</p> <p>Or submit the completed form electronically to: clerkoftheboard@valleywater.org</p>	<p>Clerk of the Board's Date Stamp '19 DEC 5 AM 8:22</p> <p align="center">For SCVWD Use Only</p> <table border="1" style="width:100%; border-collapse: collapse;"> <tr> <td style="width:50%;">Date Received:</td> <td style="width:50%;">ROUTING</td> </tr> <tr> <td><input type="checkbox"/> Via U.S. Mail:</td> <td><input checked="" type="checkbox"/> CEO:</td> </tr> <tr> <td><input type="checkbox"/> Hand Delivered:</td> <td><input checked="" type="checkbox"/> District Counsel</td> </tr> <tr> <td><input type="checkbox"/> E-mail:</td> <td><input checked="" type="checkbox"/> Risk Management</td> </tr> <tr> <td><input type="checkbox"/> Other:</td> <td><input checked="" type="checkbox"/> COB</td> </tr> <tr> <td></td> <td><input checked="" type="checkbox"/> BOD (District #): <u>1</u></td> </tr> </table>	Date Received:	ROUTING	<input type="checkbox"/> Via U.S. Mail:	<input checked="" type="checkbox"/> CEO:	<input type="checkbox"/> Hand Delivered:	<input checked="" type="checkbox"/> District Counsel	<input type="checkbox"/> E-mail:	<input checked="" type="checkbox"/> Risk Management	<input type="checkbox"/> Other:	<input checked="" type="checkbox"/> COB		<input checked="" type="checkbox"/> BOD (District #): <u>1</u>
Date Received:	ROUTING												
<input type="checkbox"/> Via U.S. Mail:	<input checked="" type="checkbox"/> CEO:												
<input type="checkbox"/> Hand Delivered:	<input checked="" type="checkbox"/> District Counsel												
<input type="checkbox"/> E-mail:	<input checked="" type="checkbox"/> Risk Management												
<input type="checkbox"/> Other:	<input checked="" type="checkbox"/> COB												
	<input checked="" type="checkbox"/> BOD (District #): <u>1</u>												

With certain exceptions, claims for personal injury or property damage MUST be filed within six months of the incident giving rise to the claim. Claimant must complete each section. If information is unknown, write "unknown" in the appropriate box. Please use additional pages if necessary. Please attach itemized receipts, witness statements, photos and all other documentation that you believe will be helpful to process your claim. Claimant MUST sign and date the form; see last page.

Name of Claimant: Kiara Jones			
Address of Claimant: 200 east 10th st #426		City:	State: ca
Mailing Address to Which Notices Should be Sent if Different From Above: 200 east 10th st #426		City: Type text here gilroy	State: ca
Home Phone Number: 408-824-2549	Cell Phone Number: 408-824-2549	Work Phone Number: 408-265-2600	
Is this claim being filed on behalf of a minor? <input type="checkbox"/> Yes <input checked="" type="checkbox"/> No		If so, please indicate minor's date of birth: _____ Relationship to the minor: _____	
Date and time of incident or loss: november 25 2019 11:00AM	Location of incident or loss (address): stevens creek county park	Is there a police report? <input type="checkbox"/> Yes If Yes, Police Report #: <input checked="" type="checkbox"/> No	

Describe how the incident or loss happened, and the reason you believe the Santa Clara Valley Water District is responsible for your damages (Please attach additional sheets if necessary):

my car was parked in front of the gate i was standing on the trail and jeff approached me asking if he can enter trail i verified if he was a water district employee he was i then helped him lift the gate which was on the ground so that he could enter we were not able to open it very wide after i helped him i walked off to do my routine scans and when i returned i was greeted by another water district employee by the name of ryan when walking over to greet ryan i noticed the hole in my car i spoke with ryan briefly about what he needed and then i informed him of the hole that was not there in the morning when i got gas before my shift i know jeff is because his vehical was the only in the area as ryan never drove his vehical near my acr and jeff did i have of the amount of space that jeff had to enter and where the damages are and where my vehical was parked

December 5, 2019

Hooman Sotoodeh
2220 S. Bascom Ave.
Campbell, CA 95008

Re: Receipt of Claim – L1900007

Dear Mr, Sotoodeh,

We received your claim regarding the damage to your backyard fence, awning, tool shed and vehicle as a result of two fallen trees.

We will investigate the claim and notify you of our findings.

If you have any questions, please don't hesitate to contact Risk Manager, David Cahen at (408) 630-2213.

Sincerely,



Lilian Dennis
Management Analyst II
(408) 630-2652





CLAIM AGAINST THE SANTA CLARA VALLEY WATER DISTRICT
California Government Code Sections 900 and following

<p>The completed form can be mailed, sent electronically or hand delivered. Mail or deliver to:</p> <p>Clerk of the Board Santa Clara Valley Water District-HQ 5700 Almaden Expressway San Jose, CA 95118</p> <p>Or submit the completed form electronically to: clerkoftheboard@valleywater.org</p>	Clerk of the Board's Date Stamp	
	For SCVWD Use Only	
	Date Received:	ROUTING
	<input type="checkbox"/> Via U.S. Mail:	<input checked="" type="checkbox"/> CEO:
	<input type="checkbox"/> Hand Delivered:	<input checked="" type="checkbox"/> District Counsel
<input type="checkbox"/> E-mail:	<input checked="" type="checkbox"/> Risk Management <i>org</i>	
<input type="checkbox"/> Other:	<input checked="" type="checkbox"/> GOB	
	<input checked="" type="checkbox"/> BOD (District #): <i>2</i>	

With certain exceptions, claims for personal injury or property damage MUST be filed within six months of the incident giving rise to the claim. Claimant must complete each section. If information is unknown, write "unknown" in the appropriate box. Please use additional pages if necessary. Please attach itemized receipts, witness statements, photos and all other documentation that you believe will be helpful to process your claim. Claimant MUST sign and date the form; see last page.

Name of Claimant: <i>Hooman Sotoodeh</i>			
Address of Claimant: <i>2220 S. Bascom Ave.</i>	City: <i>Campbell</i>	State: <i>CA</i>	Zip: <i>95008</i>
Mailing Address to Which Notices Should be Sent if Different From Above: <i>Same</i>	City:	State:	Zip:
Home Phone Number: <i>(408) 829-8664</i>	Cell Phone Number: <i>Same</i>	Work Phone Number: <i>Same</i>	
Is this claim being filed on behalf of a minor? <input type="checkbox"/> Yes <input checked="" type="checkbox"/> No		If so, please indicate minor's date of birth: _____ Relationship to the minor: _____	
Date and time of incident or loss: <i>11/28/19</i>	Location of incident or loss (address): <i>996/998 Lincoln Ave. San Jose, CA 95126</i>	Is there a police report? <input type="checkbox"/> Yes If Yes, Police Report #: <input checked="" type="checkbox"/> No	

Describe how the incident or loss happened, and the reason you believe the Santa Clara Valley Water District is responsible for your damages (Please attach additional sheets if necessary):

*During the rain & heavy winds last week 2 trees fell onto the backyard of our property, damaged a fence, an awning, etc....
The Trees are on the Banks of Los Gatos Creek.*



In detail, describe the damage or injury (Please attach additional sheets if necessary):

Physical Damage to:
Fence, Tool Shed in backyard, Awning above a window,
& rear of a parked car.

List Name(s) and contact information of any witness(es) or District employee involved (if any):

Jai Patel (510) 600-2123

DAMAGES CLAIMED: Basis for computation of amounts claimed (include copies of bills, invoices, estimates, receipts, photos, police case # or other documentation.) Note: If your claim is more than \$10,000, you need not fill in an amount, but must state whether jurisdiction for the claim would be in the Limited Jurisdiction (up to \$25,000) or Unlimited jurisdiction of the Superior Court.

Is the amount of the claim under \$10,000?

Yes

No

Court Jurisdiction: (Check One)

Limited Civil

Unlimited Civil

ITEMS	CLAIM AMOUNT
1. Debris Cleanup	\$ 1,500 --
2. Bal. of Tree cutting & Removal	\$ 1,500 --
3. Fence Repair	\$ 2,000 --
4. Awning Repair + broken pipe	\$ 3,500 --
5. Car Repair	\$ 1,500 --
TOTAL AMOUNT	\$ 10,000 --

WARNING: IT IS A CRIMINAL OFFENSE TO FILE A FALSE OR FRAUDULENT CLAIM (Penal Code Section 72 and 550)

I have read the matters and statements made in the above claim and I know the same to be true of my own knowledge, except to those matters stated upon information and belief and as to such matters I believe the same to be true. I certify under penalty of perjury that the foregoing is TRUE and CORRECT.

Signed this

12

day of

Dec.

20 19

Claimant's signature

Government Code Section 945.6 provides that, with limited exceptions, any suit brought against a public entity must be commenced:

- (1) If written notice is given of a denial of claim in accordance with **Section 913**, not later than six months after the date such notice is personally delivered or deposited in the mail.
- (2) If written notice is not given of a denial of claim in accordance with **Section 913**, within two years from the accrual of the cause of action.



December 6, 2019

Marius Dan
4802 Kenwood Street
Union City, CA 94587

Re: Receipt of Claim – L1900008

Dear Mr. Dan,

We received your claim regarding a Valley Water vehicle damaging your personal vehicle.

We will investigate the claim and notify you of our findings.

If you have any questions, please don't hesitate to contact Risk Manager, David Cahen at (408) 630-2213.

Sincerely,

A handwritten signature in black ink that reads "Lilian Dennis".

Lilian Dennis
Management Analyst II
(408) 630-2652





CLAIM AGAINST THE SANTA CLARA VALLEY WATER DISTRICT
California Government Code Sections 900 and following

<p>The completed form can be mailed, sent electronically or hand delivered. Mail or deliver to:</p> <p>Clerk of the Board Santa Clara Valley Water District-HQ 5700 Almaden Expressway San Jose, CA 95118</p> <p>Or submit the completed form electronically to: clerkoftheboard@valleywater.org</p>	<p align="center">Clerk of the Board's Date Stamp '19 DEC 5 PM 1:58</p> <p align="center">For SCVWD Use Only</p> <table border="1" style="width:100%; border-collapse: collapse;"> <tr> <td style="width:50%;">Date Received:</td> <td style="width:50%; text-align: center;">ROUTING</td> </tr> <tr> <td><input type="checkbox"/> Via U.S. Mail:</td> <td><input type="checkbox"/> CEO:</td> </tr> <tr> <td><input type="checkbox"/> Hand Delivered:</td> <td><input type="checkbox"/> District Counsel</td> </tr> <tr> <td><input checked="" type="checkbox"/> E-mail:</td> <td><input checked="" type="checkbox"/> Risk Management 019</td> </tr> <tr> <td><input type="checkbox"/> Other:</td> <td><input type="checkbox"/> COB</td> </tr> <tr> <td></td> <td><input type="checkbox"/> BOD (District #):</td> </tr> </table>	Date Received:	ROUTING	<input type="checkbox"/> Via U.S. Mail:	<input type="checkbox"/> CEO:	<input type="checkbox"/> Hand Delivered:	<input type="checkbox"/> District Counsel	<input checked="" type="checkbox"/> E-mail:	<input checked="" type="checkbox"/> Risk Management 019	<input type="checkbox"/> Other:	<input type="checkbox"/> COB		<input type="checkbox"/> BOD (District #):
Date Received:	ROUTING												
<input type="checkbox"/> Via U.S. Mail:	<input type="checkbox"/> CEO:												
<input type="checkbox"/> Hand Delivered:	<input type="checkbox"/> District Counsel												
<input checked="" type="checkbox"/> E-mail:	<input checked="" type="checkbox"/> Risk Management 019												
<input type="checkbox"/> Other:	<input type="checkbox"/> COB												
	<input type="checkbox"/> BOD (District #):												

With certain exceptions, claims for personal injury or property damage MUST be filed within six months of the incident giving rise to the claim. Claimant must complete each section. If information is unknown, write "unknown" in the appropriate box. Please use additional pages if necessary. Please attach itemized receipts, witness statements, photos and all other documentation that you believe will be helpful to process your claim. Claimant MUST sign and date the form; see last page.

Name of Claimant: MARIUS DAN			
Address of Claimant: 4802 KENWOOD ST		City: UNION CITY	State: CA
Mailing Address to Which Notices Should be Sent if Different From Above: SAME		City:	State:
Home Phone Number: 510-366-9487	Cell Phone Number: 510-366-9487	Work Phone Number: 408-736-7550	
Is this claim being filed on behalf of a minor? <input type="checkbox"/> Yes <input checked="" type="checkbox"/> No		If so, please indicate minor's date of birth: _____ Relationship to the minor: _____	
Date and time of incident or loss: 12/03/2019 9:00 AM	Location of incident or loss (address): TASMAN at FAIR OAKS SUNNYVALE, CA	Is there a police report? <input type="checkbox"/> Yes If Yes, Police Report #: <input checked="" type="checkbox"/> No	

Describe how the incident or loss happened, and the reason you believe the Santa Clara Valley Water District is responsible for your damages: *(Please attach additional sheets if necessary):*

I WAS STOPPED AT THE RED LIGHT AND THE DRIVER OF THE WHITE FORD TRUCK IN FRONT OF ME BACKED-UP AND DAMAGED THE FRONT OF MY CAR.

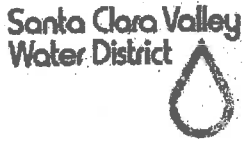

CLAIM AGAINST THE SANTA CLARA VALLEY WATER DISTRICT
California Government Code Sections 900 and following

In detail, describe the damage or injury (Please attach additional sheets if necessary):

FRONT BUMPER + IMPACT BAR
 GRILLE
 LICENSE PLATE

List Name(s) and contact information of any witness(es) or District employee involved (if any):

CARL ROSE (408) 630-3883 (209) 456-9685

DAMAGES CLAIMED: Basis for computation of amounts claimed (include copies of bills, invoices, estimates, receipts, photos, police case # or other documentation.) Note: If your claim is more than \$10,000, you need not fill in an amount, but must state whether jurisdiction for the claim would be in the Limited Jurisdiction (up to \$25,000) or Unlimited jurisdiction of the Superior Court.

Is the amount of the claim under \$10,000? Yes No
 Court Jurisdiction: (Check One) Limited Civil Unlimited Civil

ITEMS	CLAIM AMOUNT
1. FRONT BUMPER + GRILLE	\$ 2,813.78
2. LICENSE PLATES - DUPLICATE	\$ 22.00
3. CAR RENTAL 3 DAYS	\$ 312.43
4. LOST WAGES 4 HOURS @ 50	\$ 200.00
TOTAL AMOUNT	\$ 3,348.12

WARNING: IT IS A CRIMINAL OFFENSE TO FILE A FALSE OR FRAUDULENT CLAIM (Penal Code Section 72 and 550)

I have read the matters and statements made in the above claim and I know the same to be true of my own knowledge, except to those matters stated upon information and belief and as to such matters I believe the same to be true. I certify under penalty of perjury that the foregoing is TRUE and CORRECT.

Signed this 5th day of DECEMBER 20 19 Marilyn Acute
 Claimant's signature

Government Code Section 945.6 provides that, with limited exceptions, any suit brought against a public entity must be commenced:

- (1) If written notice is given of a denial of claim in accordance with **Section 913**, not later than six months after the date such notice is personally delivered or deposited in the mail.
- (2) If written notice is not given of a denial of claim in accordance with **Section 913**, within two years from the accrual of the cause of action.



GOLDEN WEST COLLISION

970 W EVELYN AVENUE,
www.goldenwestcollisioncenter.com, SUNNYVALE,
CA 94086
Phone: (408) 636-1300
FAX: (408) 636-1307

Workfile ID: 7328af33
PartsShare: 5FP4Tt
Federal ID: 510431956
State EPA: CAL000262342
License Number: AM225105

Preliminary Estimate

Customer: Dan, Marius

Written By: Christine Ressa

Insured: Dan, Marius
Type of Loss:
Point of Impact: 12 Front

Policy #:
Date of Loss:

Claim #:
Days to Repair: 3

Owner:
Dan, Marius
4802 Kenwood
Union City, CA 94587
(510) 366-9187 Cell

Inspection Location:
GOLDEN WEST COLLISION
970 W EVELYN AVENUE
www.goldenwestcollisioncenter.com
SUNNYVALE, CA 94086
Repair Facility
(408) 636-1300 Business

Insurance Company:

VEHICLE

2016 HOND CR-V EX AWD 4D UTV 4-2.4L Gasoline Gasoline Direct Injection Silver

VIN: 2HKRM4H54GH713211	Interior Color:	Mileage In:	Vehicle Out:
License: 7XHU993	Exterior Color: Silver	Mileage Out:	Job #:
State: CA	Production Date:	Condition:	

TRANSMISSION

Automatic Transmission
4 Wheel Drive

POWER

Power Steering
Power Brakes
Power Windows
Power Locks
Power Mirrors
Power Driver Seat

DECOR

Dual Mirrors
Privacy Glass
Console/Storage
Overhead Console

CONVENIENCE

Air Conditioning
Intermittent Wipers
Tilt Wheel
Cruise Control
Rear Defogger
Keyless Entry
Alarm
Message Center
Steering Wheel Touch Controls
Rear Window Wiper
Telescopic Wheel

Backup Camera

RADIO

AM Radio

FM Radio

Stereo
Search/Seek
CD Player
Auxiliary Audio Connection

SAFETY

Drivers Side Air Bag
Passenger Air Bag
Anti-Lock Brakes (4)
4 Wheel Disc Brakes
Traction Control
Stability Control
Front Side Impact Air Bags
Head/Curtain Air Bags
Hands Free Device

ROOF

Electric Glass Sunroof

SEATS

Cloth Seats
Bucket Seats
Reclining/Lounge Seats
Heated Seats

WHEELS

Aluminum/Alloy Wheels

PAINT

Clear Coat Paint

OTHER

Fog Lamps

Get live updates at www.carwise.com/e/3HDHgj

Preliminary Estimate

Customer: Dan, Marius

2016 HOND CR-V EX AWD 4D UTV 4-2.4L Gasoline Gasoline Direct Injection Silver

Line	Oper	Description	Part Number	Qty	Extended Price \$	Labor	Paint
1		FRONT BUMPER					
2	R&I	R&I bumper cover as an assy				1.4	
3	* <>	Rpr Bumper cover				3.0	2.6
4		Add for Clear Coat					1.0
open	Repl	Lower cover	04712T1WA90ZZ	1	160.10	0.8	
6	Repl	Valance EX, EXL, Touring	71110T1WA01	1	150.83	Incl.	
7	Repl	License bracket	71145T1WA00	1	9.52	0.2	
8	Repl	RT Retainer	71193T0AA01	1	4.68	0.1	
9	Repl	LT Retainer	71198T0AA01	1	4.68	0.1	
10	Repl	RT Retainer grommet	90682SB0003	1	0.27		
11	Repl	LT Retainer grommet	90682SB0003	1	0.27		
12	Repl	Impact bar	71130T1WA00ZZ	1	336.87	0.4	
13		GRILLE					
14	Repl	Upper grille	71121T1WA01	1	80.73	1.1	
15	Repl	Lower grille	71124T1WA01	1	70.40	Incl.	
16	Repl	RT Upper molding	71123T1WA01	1	61.10	Incl.	
17	* R&I	LT Upper molding				Incl.	
18	Repl	Center molding	71122T1WA01	1	76.02	Incl.	
19	Repl	Lower molding	71125T1WA01	1	166.77	Incl.	
20	* R&I	Grille bracket				0.1	
21		VEHICLE DIAGNOSTICS					
22	* Repl	Pre-repair scan		1		0.5 M	
23	* Repl	Post-repair scan		1		0.5 M	
24	# Repl	Flex Agent/Additive		1	7.00 T		
25	#	Sprayout Test Panel		1			0.5
26	#	Denib & Polish as Needed		1		0.3	
27		OTHER CHARGES					
28	#	E.P.C.		1	5.00		
SUBTOTALS					1,134.24	8.5	4.1

Preliminary Estimate

Customer: Dan, Marius

2016 HOND CR-V EX AWD 4D UTV 4-2.4L Gasoline Gasoline Direct Injection Silver

ESTIMATE TOTALS

Category	Basis	Rate	Cost \$
Parts			1,122.24
Body Labor	7.5 hrs @	\$ 99.00 /hr	742.50
Paint Labor	4.1 hrs @	\$ 99.00 /hr	405.90
Mechanical Labor	1.0 hrs @	\$ 130.00 /hr	130.00
Paint Supplies	4.1 hrs @	\$ 48.00 /hr	196.80
Body Supplies	8.5 hrs @	\$ 10.00 /hr	85.00
Miscellaneous			7.00
Other Charges			5.00
Subtotal			2,694.44
Sales Tax	\$ 1,326.04 @	9.0000 %	119.34
Grand Total			2,813.78

ESTIMATE OF REPAIR:

The Estimate of Repair includes parts, labor, diagnosis, and any applicable taxes. If, on further inspection, additional parts or repairs are needed, you will be contacted for authorization. We are not responsible for loss or damage to your vehicle from fire, theft, accidents or any cause beyond our control. All tests will be made by our employees at your risk.

AUTHORIZED

SIGNATURE: _____ DATE: _____

POWER OF ATTORNEY:

I do hereby appoint the aforementioned business as my attorney in fact to accept on my behalf any and all checks, drafts, or bills of exchange for deposit to the aforementioned business' account for credit on my account for repairs on my vehicle which has been released and accepted.

ACCEPTED

BY: _____ DATE: _____

Preliminary Estimate

Customer: Dan, Marius

2016 HOND CR-V EX AWD 4D UTV 4-2.4L Gasoline Gasoline Direct Injection Silver

FOR YOUR PROTECTION CALIFORNIA LAW REQUIRES THE FOLLOWING TO APPEAR ON THIS FORM: ANY PERSON WHO KNOWINGLY PRESENTS FALSE OR FRAUDULENT CLAIM FOR THE PAYMENT OF A LOSS IS GUILTY OF A CRIME AND MAY BE SUBJECT TO FINES AND CONFINEMENT IN STATE PRISON.

THE FOLLOWING IS A LIST OF ABBREVIATIONS OR SYMBOLS THAT MAY BE USED TO DESCRIBE WORK TO BE DONE OR PARTS TO BE REPAIRED OR REPLACED:

MOTOR ABBREVIATIONS/SYMBOLS: D=DISCONTINUED PART, A=APPROXIMATE PRICE. LABOR TYPES: B=BODY LABOR, D=DIAGNOSTIC, E=ELECTRICAL, F=FRAME, G=GLASS, M=MECHANICAL, P=PAINT LABOR, S=STRUCTURAL, T=TAXED MISCELLANEOUS, X=NON TAXED MISCELLANEOUS. CCC ONE: ADJ=ADJACENT, ALGN=ALIGN, A/M=AFTERMARKET, BLND=BLEND, CAPA=CERTIFIED AUTOMOTIVE PARTS ASSOCIATION, D&R=DISCONNECT AND RECONNECT, EST=ESTIMATE, EXT. PRICE=UNIT PRICE MULTIPLIED BY THE QUANTITY, INCL=INCLUDED, MISC=MISCELLANEOUS, NAGS=NATIONAL AUTO GLASS SPECIFICATIONS, NON-ADJ=NON ADJACENT, O/H=OVERHAUL, OP=OPERATION, NO=LINE NUMBER, QTY=QUANTITY, RECOND=RECONDITION, REFN=REFINISH, REPL=REPLACE, R&I=REMOVE AND INSTALL, R&R=REMOVE AND REPLACE, RPR=REPAIR, RT=RIGHT, SECT=SECTION, SUBL=SUBLET, LT=LEFT, W/O=WITHOUT, W/_=WITH/_ SYMBOLS: #=MANUAL LINE ENTRY, *=OTHER [IE..MOTORS DATABASE INFORMATION WAS CHANGED], **=DATABASE LINE WITH AFTERMARKET, N=NOTES ATTACHED TO LINE. OPT OEM=ORIGINAL EQUIPMENT MANUFACTURER PARTS EITHER OPTIONALLY SOURCED OR OTHERWISE PROVIDED WITH SOME UNIQUE PRICING OR DISCOUNT.

"CURE TIME" MEANS THE LENGTH OF TIME THAT, PER THE ADHESIVE MANUFACTURER, THE WINDSHIELD ADHESIVE NEEDS TO CURE UNTIL THE WINDSHIELD CAN PROPERLY FUNCTION AS A SAFETY DEVICE PURSUANT TO THE FEDERAL MOTOR VEHICLE SAFETY STANDARDS AND THE VEHICLE MANUFACTURER'S SPECIFICATIONS.

Preliminary Estimate

Customer: Dan, Marius

2016 HOND CR-V EX AWD 4D UTV 4-2.4L Gasoline Gasoline Direct Injection Silver

Estimate based on MOTOR CRASH ESTIMATING GUIDE and potentially other third party sources of data. Unless otherwise noted, (a) all items are derived from the Guide ARG4463, CCC Data Date 12/02/2019, and potentially other third party sources of data; and (b) the parts presented are OEM-parts. OEM parts are manufactured by or for the vehicle's Original Equipment Manufacturer (OEM) according to OEM's specifications for U.S. distribution. OEM parts are available at OE/Vehicle dealerships or the specified supplier. OPT OEM (Optional OEM) or ALT OEM (Alternative OEM) parts are OEM parts that may be provided by or through alternate sources other than the OEM vehicle dealerships with discounted pricing. Asterisk (*) or Double Asterisk (**) indicates that the parts and/or labor data provided by third party sources of data may have been modified or may have come from an alternate data source. Tilde sign (~) items indicate MOTOR Not-Included Labor operations. The symbol (<>) indicates the refinish operation WILL NOT be performed as a separate procedure from the other panels in the estimate. Non-Original Equipment Manufacturer aftermarket parts are described as Non OEM, A/M or NAGS. Used parts are described as LKQ, RCY, or USED. Reconditioned parts are described as Recond. Recored parts are described as Recore. NAGS Part Numbers and Benchmark Prices are provided by National Auto Glass Specifications. Labor operation times listed on the line with the NAGS information are MOTOR suggested labor operation times. NAGS labor operation times are not included. Pound sign (#) items indicate manual entries.

Some 2020 vehicles contain minor changes from the previous year. For those vehicles, prior to receiving updated data from the vehicle manufacturer, labor and parts data from the previous year may be used. The CCC ONE estimator has a list of applicable vehicles. Parts numbers and prices should be confirmed with the local dealership.

The following is a list of additional abbreviations or symbols that may be used to describe work to be done or parts to be repaired or replaced:

SYMBOLS FOLLOWING PART PRICE:

m=MOTOR Mechanical component. s=MOTOR Structural component. T=Miscellaneous Taxed charge category. X=Miscellaneous Non-Taxed charge category.

SYMBOLS FOLLOWING LABOR:

D=Diagnostic labor category. E=Electrical labor category. F=Frame labor category. G=Glass labor category. M=Mechanical labor category. S=Structural labor category. (numbers) 1 through 4=User Defined Labor Categories.

OTHER SYMBOLS AND ABBREVIATIONS:

Adj.=Adjacent. Algn.=Align. ALU=Aluminum. A/M=Aftermarket part. Blend=Blend. BOR=Boron steel. CAPA=Certified Automotive Parts Association. D&R=Disconnect and Reconnect. HSS=High Strength Steel. HYD=Hydroformed Steel. Incl.=Included. LKQ=Like Kind and Quality. LT=Left. MAG=Magnesium. Non-Adj.=Non Adjacent. NSF=NSF International Certified Part. O/H=Overhaul. Qty=Quantity. Refn=Refinish. Repl=Replace. R&I=Remove and Install. R&R=Remove and Replace. Rpr=Repair. RT=Right. SAS=Sandwiched Steel. Sect=Section. Subl=Sublet. UHS=Ultra High Strength Steel. N=Note(s) associated with the estimate line.

CCC ONE Estimating - A product of CCC Information Services Inc.

The following is a list of abbreviations that may be used in CCC ONE Estimating that are not part of the MOTOR CRASH ESTIMATING GUIDE:

BAR=Bureau of Automotive Repair. EPA=Environmental Protection Agency. NHTSA= National Highway Transportation and Safety Administration. PDR=Paintless Dent Repair. VIN=Vehicle Identification Number.

\$312.00

TERMS & CONDITIONS, POLICIES

RENTAL DETAILS
 Mon, Dec 11, 12:00 PM - Thu, Dec 14, 12:00 PM
 PICKUP & RETURN
 San Diego El Cajon Rd

CHOOSE A VEHICLE CLASS 30 RESULTS

Filters CLEAR ALL

VEHICLE TYPE
 Cars SUVs Trucks Vans

PASSENGER CAPACITY
 2 3 4 5 6

COMPARE SELECTIONS



Intermediate SUV
 2014 Honda CR-V EX-L AWD
 2014 Honda CR-V EX-L AWD

PRICE DETAILS
 PAY LATER \$94.00 per day
 ESTIMATED TOTAL \$312.00

VEHICLE FEATURES
 Power Windows • Locks • Air Conditioning • 17" Alloy Wheels • Power Door Locks • ABS • AM/FM Stereo CD/MP3

PRICE DETAILS
 PAY LATER \$285.00 per day
 ESTIMATED TOTAL \$855.00

UNLIMITED MILEAGE
 TAX & FEES: \$30.00

ESTIMATED TOTAL \$312.00

SELECT

Economy Car
 2014 Honda Civic EX-L
 2014 Honda Civic EX-L

PRICE DETAILS
 PAY LATER \$59.00 per day
 ESTIMATED TOTAL \$177.00

VEHICLE FEATURES
 Automatic • 4 People • 2 Bags

FEATURES & PRICE DETAILS

Compact Car
 2014 Honda Civic EX-L
 2014 Honda Civic EX-L

PRICE DETAILS
 PAY LATER \$61.00 per day
 ESTIMATED TOTAL \$183.00

VEHICLE FEATURES
 Automatic • 5 People • 2 Bags

FEATURES & PRICE DETAILS

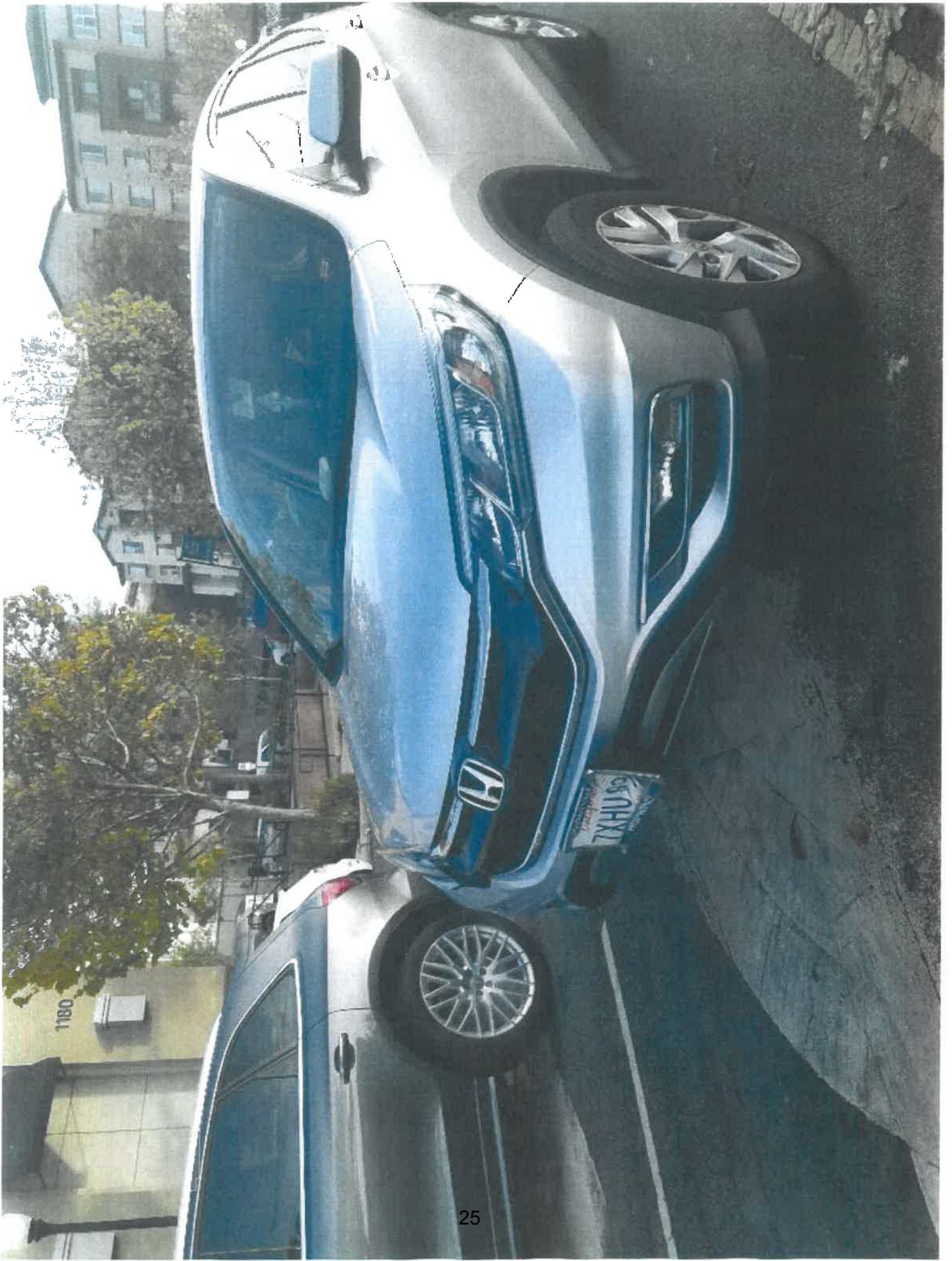





December 30, 2019

Marius Dan
4802 Kenwood Street
Union City, CA 94587

Regarding: Claim L1900008

Dear Mr. Dan,

Enclosed is the final settlement check regarding the above-mentioned claim. The total amount of the settlement is \$3,000.00.

On behalf of the Santa Clara Water District, I apologize for any inconvenience this incident caused and thank you for your cooperation.

Sincerely,

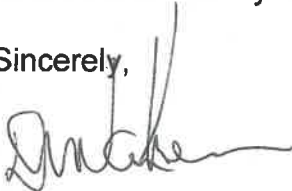

David Cahen
Risk Manager

enc: Check #283332

January 3, 2020

Hooman Sotoodeh
2220 S. Bascom Ave.
Campbell, CA 95008

Re: Claim – L1900007

Dear Mr. Sotoodeh,

We have reviewed your claim and reached the conclusion that the Santa Clara Valley Water District is not responsible for the property damages that occurred on November 28, 2019 as a result of the fallen trees.

We are unable to substantiate this claim for damages and will therefore be recommending to our Board of Directors that the claim be denied. Risk Management has performed research and determined the District is not responsible for the damage due to: (1) there was no negligence on the part of the District and (2) the trees in question are not on District property.

This item is scheduled to be heard at the January 28, 2020 Board meeting which begins at 6:00 pm. In the event of a date change, I will provide you with advance notice. You can also monitor the Board of Directors meeting schedule and associated agenda items at: <https://scvwd.legistar.com/Calendar.aspx>.

If you have any questions, please contact me at (408) 630-2213.

Sincerely,

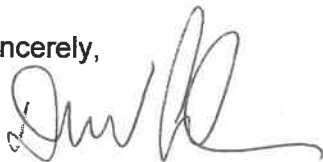

David Cahen
Risk Manager



January 10, 2020

Keshia Eleazar
Boccardo Management Group LLC
980 University Ave.
Los Gatos, CA 95018

Regarding: Claim L1900005

Dear Ms. Eleazar,

Enclosed is the final settlement check regarding the above-mentioned claim. The total amount of the settlement is \$5,563.00.

On behalf of the Santa Clara Water District, I apologize for any inconvenience this incident caused and thank you for your cooperation.

Sincerely,

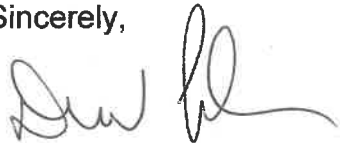

David Cahen
Risk Manager

enc: Check #283469



January 14, 2020

Kiara Jones
200 East 10th St. #426
Gilroy, CA 95020

Re: Claim – L1900006

Dear Ms. Jones,

We have reviewed your claim and reached the conclusion that the Santa Clara Valley Water District is not responsible for the damages to your vehicle that occurred on November 25, 2019.

We are unable to substantiate this claim for damages and will therefore be recommending to our Board of Directors that the claim be denied. This recommendation is based on our conversations with you and the District employee, the lack of paint transference to either vehicle, and measurements taken of your vehicle and the District vehicle. The Risk Management Unit concludes that the District vehicle did not cause damage to your vehicle.

This item is scheduled to be heard at the January 28, 2020 Board meeting which begins at 6:00 pm. In the event of a date change, I will provide you with advance notice. You can also monitor the Board of Directors meeting schedule and associated agenda items at:

<https://scvwd.legistar.com/Calendar.aspx>.

If you have any questions, please contact me at (408) 630-2213.

Sincerely,

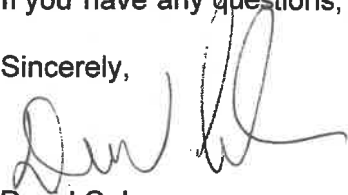

David Cahen
Risk Manager





January 14, 2019

Gail J. Lamchick, Esq.
130 Portola Road
Portola Valley, CA 94028

Re: Receipt of Claim – L1900010

Dear Ms. Lamchick,

We received the claim submitted by your clients David Walter Wessel and Karen Michele Platt.

We will investigate the claim and notify you of our findings.

If you have any questions, please don't hesitate to contact Risk Manager, David Cahen at (408) 630-2213.

Sincerely,

A handwritten signature in blue ink that reads "Lilian Dennis".

Lilian Dennis
Management Analyst II
(408) 630-2652





**CLAIM AGAINST THE SANTA CLARA VALLEY WATER DISTRICT
California Government Code Sections 900 and following**

<p>The completed form can be mailed, sent electronically or hand delivered. Mail or deliver to:</p> <p>Clerk of the Board Santa Clara Valley Water District-HQ 5700 Almaden Expressway San Jose, CA 95118</p> <p>Or submit the completed form electronically to: clerkoftheboard@valleywater.org</p>	<p align="center">Clerk of the Board's Date Stamp 20 JAN 9 AM 3:04</p> <p align="center">For SCVWD Use Only</p> <table border="1" style="width:100%; border-collapse: collapse;"> <tr> <td style="width:50%;">Date Received:</td> <td style="width:50%;">ROUTING</td> </tr> <tr> <td><input type="checkbox"/> Via U.S. Mail:</td> <td><input type="checkbox"/> CEO:</td> </tr> <tr> <td><input type="checkbox"/> Hand Delivered:</td> <td><input type="checkbox"/> District Counsel</td> </tr> <tr> <td><input type="checkbox"/> E-mail:</td> <td><input checked="" type="checkbox"/> Risk Management</td> </tr> <tr> <td><input type="checkbox"/> Other:</td> <td><input type="checkbox"/> COB</td> </tr> <tr> <td></td> <td><input type="checkbox"/> BOD (District #): <u>5</u></td> </tr> </table>	Date Received:	ROUTING	<input type="checkbox"/> Via U.S. Mail:	<input type="checkbox"/> CEO:	<input type="checkbox"/> Hand Delivered:	<input type="checkbox"/> District Counsel	<input type="checkbox"/> E-mail:	<input checked="" type="checkbox"/> Risk Management	<input type="checkbox"/> Other:	<input type="checkbox"/> COB		<input type="checkbox"/> BOD (District #): <u>5</u>
Date Received:	ROUTING												
<input type="checkbox"/> Via U.S. Mail:	<input type="checkbox"/> CEO:												
<input type="checkbox"/> Hand Delivered:	<input type="checkbox"/> District Counsel												
<input type="checkbox"/> E-mail:	<input checked="" type="checkbox"/> Risk Management												
<input type="checkbox"/> Other:	<input type="checkbox"/> COB												
	<input type="checkbox"/> BOD (District #): <u>5</u>												

With certain exceptions, claims for personal injury or property damage MUST be filed within six months of the incident giving rise to the claim. Claimant must complete each section. If information is unknown, write "unknown" in the appropriate box. Please use additional pages if necessary. Please attach itemized receipts, witness statements, photos and all other documentation that you believe will be helpful to process your claim. Claimant MUST sign and date the form; see last page.

Name of Claimant: David Walter Wessel and Karen Michele Platt				
Address of Claimant: 925 Chehalis Drive		City: Sunnyvale	State: CA	Zip: 94087
Mailing Address to Which Notices Should be Sent if Different From Above: Gail J. Lamchick, Esq. 130 Portola Road		City: Portola Valley	State: CA	Zip: 94028
Home Phone Number:	Cell Phone Number:	Work Phone Number:		
Is this claim being filed on behalf of a minor? <input type="checkbox"/> Yes <input checked="" type="checkbox"/> No		If so, please indicate minor's date of birth: _____ Relationship to the minor: _____		
Date and time of incident or loss: July 14, 2019 Shortly after sundown.	Location of incident or loss (address): On the Calabazas Bridge on North Tantau Avenue, Cupertino, southbound.	Is there a police report? <input type="checkbox"/> Yes If Yes, Police Report #: <input type="checkbox"/> No		

Describe how the incident or loss happened, and the reason you believe the Santa Clara Valley Water District is responsible for your damages (*Please attach additional sheets if necessary*):

The District created a dangerous condition of public property in the marked bicycle lane on North Tantau Avenue south of Homestead Road near to, at and on the Calabazas Bridge. The District put a lip/rise/elevation in southbound bicycle lane on the Bridge that can be seen in the photos that are Attachment 1. [Continued on Attachment 2]



**CLAIM AGAINST THE SANTA CLARA VALLEY WATER DISTRICT
California Government Code Sections 900 and following**

In detail, describe the damage or injury *(Please attach additional sheets if necessary)*:

David Wessel suffered and suffers personal injury, including bodily injury and emotional distress, loss of income, and loss of earning capacity. His wife, Karen M. Platt, suffered loss of consortium. David's injuries included injuries to:
(See Attachment 3)

List Name(s) and contact information of any witness(es) or District employee involved (if any):

Unknown to claimant. Witnesses may include City of Cupertino employees Chad Mosely and David Stillman.

DAMAGES CLAIMED: Basis for computation of amounts claimed (include copies of bills, invoices, estimates, receipts, photos, police case # or other documentation.) Note: If your claim is more than \$10,000, you need not fill in an amount, but must state whether jurisdiction for the claim would be in the Limited Jurisdiction (up to \$25,000) or Unlimited jurisdiction of the Superior Court.

Is the amount of the claim under \$10,000? Yes No
 Court Jurisdiction: (Check One) Limited Civil Unlimited Civil

ITEMS	CLAIM AMOUNT
1.	\$
2.	\$
3.	\$
4.	\$
TOTAL AMOUNT	\$

Signed this 3 day of January, 2020 
 Claimants' Attorney's signature

Government Code Section 945.6 provides that, with limited exceptions, any suit brought against a public entity must be commenced:

- (1) If written notice is given of a denial of claim in accordance with **Section 913**, not later than six months after the date such notice is personally delivered or deposited in the mail.
- (2) If written notice is not given of a denial of claim in accordance with **Section 913**, within two years from the accrual of the cause of action.

ATTACHMENT 1





10565 N Tantau Ave
Cupertino, California

Google

Street View - Jul 2019

Currently shown: Jul 2019

2008 2019

37



U Ave

omia

Jul 2019

Currently shown: Jul 2019

2019

ATTACHMENT 2

INCOMING BOARD CORRESPONDENCE

Report Name: Correspondence (open)

Correspond No	Rec'd By District	Rec'd By COB	Letter To	Letter From	Description	Disposition	BAO/Chief	Staff	Draft Response Due Date	Draft Response Submitted	Writer Ack. Sent	Final Response Due Date
C-20-0014	01/16/20	01/17/20	All	DHRUV KHANNA	Email from Dhruv Khanna to the Board dated 1/16/20 providing questions regarding the proposed 2020 Ballot, Agricultural and groundwater production charges.	Refer to Staff	Camacho Callender	Taylor	01/25/20		n/a	01/31/20
C-20-0015	01/21/20	01/22/20	All	RICHARD MCMURTRY private citizen	Letter from Richard McMurtry to Director Estremera regarding Singleton Road Crossing removal.	Refer to Staff	Richards on	Gin	01/30/20		n/a	02/05/20
C-20-0016	01/22/20	01/24/20	All	JOANIE LEWIS	Email from Joanie Lewis to Director Varela expressing concern for proposed new water benefit zone costs.	Refer to Staff	Hawk	Hall	02/01/20	01/29/20	n/a	02/07/20
C-20-0017	01/23/20	01/27/20	All	DON WEIDEN	Email from Don Weiden to the Board dated 1/23/20 requested that the District withdraw support for the Delta Conveyance Facility.	Refer to Staff	Hawk	Hall	02/04/20		n/a	02/10/20
C-20-0019	01/24/20	01/27/20	Estremera	RICHARD MCMURTRY private citizen	Email from Richard McMurtry to Director Estremera dated 1/24/19 presenting follow-up questions regarding Singleton Road fish barrier project.	Refer to Staff	Richards on	Gin	02/04/20		n/a	02/10/20